



MEGILLAH



bethelsynagogue.com

Sivan/Tammuz/Av 5779

A publication of Beth El Synagogue

July/August 2019

Candle Lighting Times

July 5	8:10 pm
July 12	8:07 pm
July 19	8:03 pm
July 26	7:58 pm
August 2	7:51 pm
August 9	7:43 pm
August 16	7:34 pm
August 23	7:24 pm
August 30	7:14 pm

July Service Schedule

Friday, July 5	
Mincha	5:30 pm
Saturday, July 6	
<i>Korach</i>	
Shacharit	9:30 am
Mincha following Kiddush	
Friday, July 12	
Mincha	5:30 pm
Saturday, July 13	
<i>Chukat</i>	
Shacharit	9:30 am
Mincha following Kiddush	
Friday, July 19	
Beach Service	6 pm
(Newport Ave. in Ventnor)	
Saturday, July 20	
<i>Balak</i>	
Shacharit	9:30 am
Mincha following Kiddush	
Friday, July 26	
Mincha	5:30 pm
Saturday, July 27	
<i>Pinchas</i>	
Shacharit	9:30 am
Mincha following Kiddush	

August Service Schedule

Friday, August 2	
<i>Rosh Chodesh</i>	
Mincha	5:30 pm
Saturday, August 3	
<i>Matot-Masei</i>	
Shacharit	9:30 am
Mincha following Kiddush	
Friday, August 9	
Mincha	5:30 pm
Saturday, August 10	
<i>Devarim Shabbat Chazon</i>	
<i>Erev Tisha B'Av</i>	
Shacharit	9:30 am
Mincha	5:30 pm
Erev Tisha B'Av Service	8:45 pm
Sunday, August 11	
<i>Tisha B'Av</i>	
Tisha B'Av Service	9 am
Mincha	5:30 pm
Friday, August 16	
Beach Service	6 pm
(Newport Ave. in Ventnor)	
Saturday, August 17	
<i>Vaetchanan Shabbat Nachamu</i>	
Shacharit	9:30 am
Mincha following Kiddush	
Friday, August 23	
Mincha	5:30 pm
Saturday, August 24	
<i>Ekev</i>	
Shacharit	9:30 am
Mincha following Kiddush	

PLAYBILL

BETH EL PRESENTS

A Community Music Celebration with Dr. Beverly J. Vaughn
Wednesday evening, August 28 promptly at 7 p.m.



See page 9

BEACH SERVICES

Join the Jewish Community and area synagogues for special services

Friday Shabbat

Beach Services on July 19 and Aug. 16 & 30 • 6 p.m.
near the gazebo by the Ventnor Library (Atlantic & Newport Avenues)

Beth El Sisterhood GAME DAYS



Beginning Tuesday, July 2 and ending Tuesday, August 27 12 noon. to 4 p.m.

See page 4

BETH EL MOVIE NIGHT

Wednesday nights 7:00 p.m. at Beth El

The Jewish Cardinal July 17

THE INFIDEL August 14

\$5.00 per person includes movie and snacks
All are welcome to attend. For more information, contact (609) 823-2725

Daily Services Morning Minyans 7:30 am July at Shirat Hayam, August at Beth El • Evening Minyans, 5:30 pm Saturdays -9:30 am, Mincha follows Kiddush • Sunday, 9 am & 5:30 pm for questions, contact the office, 609-823-2725, Mon.-Thurs. 9am to 5pm, Fri. 9am to noon.

Friday, August 30

Beach Service	6 pm
(Newport Ave. in Ventnor)	
Saturday, August 31	
<i>Re'eh Rosh Chodesh</i>	
Shacharit	9:30 am
Mincha following Kiddush	

Contents

Rabbi Krauss	2	Birthdays & Anniversaries	3
Gift Card Contributors	2	Donations	5
Synagogue News	2	Calendar	8
Hazzan Notes	3	Yahrtzeits	10

From Rabbi Krauss



The expression Abrahamic religions have become fashionable. Originally interfaith meant Christianity and Judaism. In recent years Islam has grown in our country. The terms Ramadan, Imam, Shiite have become familiar. Whereas, in the past the relationships between Judaism and Christianity revolved around the messiahship and diversity of Jesus of Nazareth. Because of the rise of Islam in the West, nuance of difference has crept in. While Islam is strictly monotheistic, the man from Nazareth is considered to be a prophet. In Judaism, because of the painful history of Jews in Christian lands, Jesus has an entirely different ring.

Historically, Jews generally fared better under the crescent than under the cross, while not always rosy. The Golden Age in Spain is frequently mentioned as a time when Jews and Muslims lived in very cordial terms. Today we have a mixed picture. In community after community in North America there are very good relations between Jews and Muslim. In London, U.K. a Muslim mayor has excellent relations with the Jewish Community. Elsewhere the situation is far less favorable. All too often anti-Zionism has become the mantra of anti-Semites.

It's the old story, organized religion can serve as a true blessing to humanity or if abused can turn into something entirely different.

BETH EL MOVIE NIGHTS

WEDNESDAYS,

JULY 17 and AUGUST 14

7 p.m.

Ongoing Weekly Free Adult Education Classes

SUNDAYS – *Jewish history and commentary* with Rabbi Krauss, after 9 a.m. minyan • 9:30-10:30 a.m.

MONDAYS – *Weekly Torah portion* with Cantor Goren • 10-11 a.m.

Class on "Book of Samuel" with Mark & Connie Steiner
11:30 a.m.-12:30 p.m.

FRIDAYS – *Conversational Hebrew* with Mark & Connie Steiner • 10 a.m.



Synagogue News



Condolences to Morris Shapiro on the loss of his sister, Anne Azeez.

Condolences to Shirley Gash and family on the loss of her beloved husband, Seymour. May his memory be of a blessing to you and your family.

Condolences to Lauren D'Agostino on the loss of her beloved mother Lorraine.

Condolences to Michael Azeez & Family on the loss of his beloved mother, Anne Azeez, a longtime and beloved member of Beth El. May her memory be of a blessing to you and your family.

Good health to Mildred Krauss.

Good health to Sandi Shechtman.

Good health to Bea Schwartz.

Good health to Bruce Bogner.

Mazel tov to Shirley Kotzker on her granddaughter, Janie Kogan's graduation from American University.

Mazel tov to Shirley Kotzker on her grandson Sam's marriage.

Mazel tov to Tammy & Lee Spanier on the birth of their first grandchild, Kaya Lily, born to their daughter Ariel & Ben Kahane.

Mazel tov to Nancy Kahane on becoming a first time grandmother, Kaya Lily, born to her son Ben and Ariel Kahane.

Mazel tov to Alan & Peggy Kligerman on their Federation honor.

Gift Card Contributors

Mildred & Rabbi Krauss, Shirley Kotzker, Joyce Bank, Judy & Gerry Spanier, Leo & Ann Lieberman, Leona Kaplan Marilyn Kessler, Roslyn Oberson, Sandi Shechtman, Debbie Levitt, Miriam Zamansky, Denise Borisch

KUDOS FOR SUPPORTING OUR GIFT CARD PROGRAM
Beth El makes a percentage of each card sold.

HELP BETH EL THROUGH AMAZON.COM

Here's a simple way to help Beth El raise needed funds: Every time you shop online through Amazon, a percentage of your purchase will be sent from Amazon to the shul! This does not change the cost of the item. Follow the simple instructions below next time you're shopping Amazon:

Go to smile.amazon.com. Follow the prompts –

Each person needs to sign up for **Temple Beth El Corporation** to be a beneficiary – make sure you use that phrase. When purchasing an item, select smile.amazon.com in the form at checkout, and then Temple Beth El Corporation. After you've signed up the first time, all you have to do from then on is to check Temple Beth El Corporation.

ATTENTION CONGREGANTS:

Yahrzeit donations should be made to Beth El's general fund and to no other funds. *Thank you.*

HAZZAN NOTES



Three of the big highlights of the summer are the Friday Shabbat beach services, referred to as DEVOTION BY THE OCEAN. This year the dates are July 19, August 16, and August 30. They all take place on the beach behind the Ventnor Library.

Those who want to join our community as well as visitors from the Philly area are welcome to come to the beach at 6 p.m. I participate in all three along with guest cantors and members of the Shirat HaYam band.

Every summer we pause to remember our difficult history when we observe Tisha B'Av. This year it falls on Saturday evening, August 10 after Shabbat, and all day on Sunday, August 11. The service is very moving as we read *Aicha Lamentations*. For many of us it is an all day fast, much like Yom Kippur. The difference is that Tisha B'Av is a community fast as opposed to individual fast on Yom Kippur. On Yom Kippur we daven together and it appears as a community fast, but we are doing it primarily for ourselves while we support each other in the community. On Tish B'Av we remember as a Jewish people the terrible sacrifices our ancestors had to endure. We do this in the hope that we won't ever have to go through those kinds of tragedies again. But as we know, that is never a sure thing. We are experiencing another unfortunate rise in hate crimes, anti-Semitism and gun violence. Much of these revived tragedies are directed at us, as Jews. The lesson of Tisha B'Av is to help strengthen our resolve to exist and be proud of who we are.

Enjoy the summer. Participate whenever you can.

Cantor Ralph Goren

Mazel Tou

Congratulations to Matthew Green on his graduation from Egg Harbor Township High School. In the fall, Matthew will be going to Rowan University majoring in English Education.

In July, Matthew will be going to Israel on the Birthright Program. He is the grandson of our own "Denise Borisch" and son of Harry & Stephanie Green and brother of Jenna. Matthew will be traveling to Israel with Quinn Aberman, grandson of Sandy Levy.

Mazel Tou

Congratulations to Ryan Grimshaw, grandson of Leona Kaplan, awarded distinguished cadet ribbon of the freshman class. He is 3rd class Petty Officer and also in the Jr. ROTC.



- | <i>July</i> | <i>August</i> |
|---|---|
| 7/3.....Laurie Rovner,
Miriam Tehrani | 8/4.....Lena Fishman |
| 7/5.....Shirley Tepper | 8/5Sara Walder |
| 7/6.....Leah Schwartz | 8/7.....Bernard Falkow |
| 7/7.....Lisa Steiger | 8/8Margaret Buckner,
Sylvan Kesilman |
| 7/9.....Edward Ezine,
Miriam Zamansky | 8/10Beth Evans |
| 7/10Rose Marie Lesser,
Arnold Oberson | 8/11Bonnie Shapiro |
| 7/12Leona Kaiserman | 8/13Kim Septynski |
| 7/17Eileen Barker | 8/15Sidney Simon |
| 7/20.....David Guralnik | 8/19Jules Weinberg |
| 7/23Denise Borisch | 8/23Roslyn Oberson |
| 7/25Rosalie Simon | 8/26Leonard Wolberg |
| 7/26.....Benjamin Rosenberg,
Sandi Shechtman | 8/27Adam Kahane |
| 7/28.....Harrison Gurwicz | 8/29Sandra Levine |
| | 8/31Ann Lieberman |



- | <i>July</i> | <i>August</i> |
|-------------------------------------|-------------------------------------|
| 7/4.....Mr. & Mrs. Eric Goldstein | 8/3.....Mr. & Mrs. Irving Jacoby |
| 7/12Mr. & Mrs. David Behr | 8/11Mr. & Mrs. Marc Rovner |
| 7/15.....Mr. & Mrs. Jamshid Tehrani | 8/20...Mr. & Mrs. Karl Shechtman |
| 7/30Mr. & Mrs. Samuel Maisus | 8/28 ...Mr. & Mrs. Gerard Spanier |
| | 8/30....Mr. & Mrs. Howard Bernstein |

Thank you

Karl and I would like to thank everyone for their continued good wishes during my recent illnesses. A special "Thank You" to Rabbi Krauss and Cantor Goren for their prayers and to Sunny and Steve Otto for their support and help.

Sandi Shechtman

MISSION STATEMENT

MISSION: It is the mission of Beth El Synagogue to meet the individual and collective, spiritual, religious, educational and social needs of its members within the framework and principles of Conservative, egalitarian Judaism; to further the causes of the Jewish People and the Jewish community; to support the State of Israel; **AND TO DO SO** with the purpose of Torah, Prayer, and Acts of Loving Kindness.

GOALS:

- As a *House of Prayer*: to provide valued, inspiring religious services, in a strongly-guided Conservative and egalitarian atmosphere where every member may pray and meditate to the level he or she chooses.
- As a *House of Study*: to provide high quality education and educational experiences for every member through a religious Hebrew School for children that values learning and leadership participation in services; through adult study of Talmud, commentary, and values; and to assist members to grow in their Jewishness and to celebrate their Judaism.
- As a *House of Assembly*: to encourage and provide opportunities for members to be warm, embracing and caring; to facilitate Jewish growth through programs, activities, and shared contribution; and to provide an environment which strives to value and ensure mutual consideration, respect, care and assistance

MOTTO: Beth El, A Place to do God's work

Beth El Sisterhood

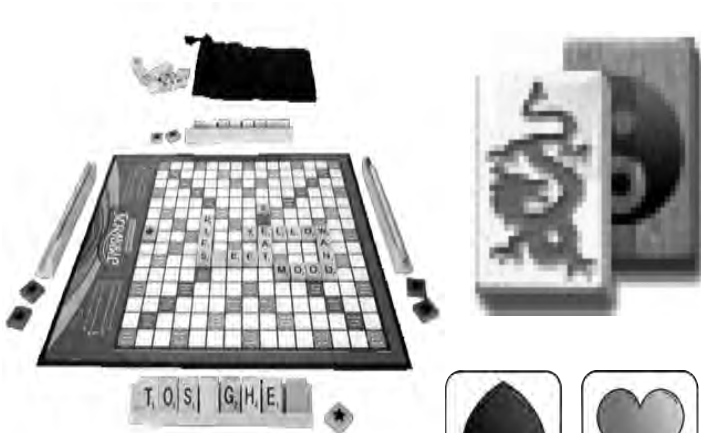

GAME DAYS

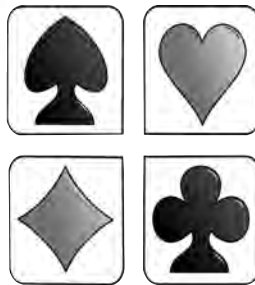

**Beginning
Tuesday, July 2 and
ending
Tuesday, August 27
12 noon. to 4 p.m.
\$12 per person, includes
lite lunch and snacks**

Join us for an afternoon of fun, food
and socialization.
Friends welcome!

PLEASE BRING YOUR OWN GAMES
RESERVATIONS REQUIRED
RSVP Denise or Sandi - (609) 823-2725

Visit our website: bethelmargate.com

Beth El Gift Shop

has many gift items for all occasions, weddings, baby gifts, hostess gifts, tallaisim for men and women, tzedakah boxes and much more.



The operating hours
are our normal
business hours –
9-5 p.m. Mondays
through Thursdays and
9 a.m. to noon on
Fridays.



Do you have a life cycle event coming up?

The **Beth El Choir** would be honored to participate in all your life cycle events – Bar/Bat Mitzvah, Wedding, any celebration or event, large or small, joyous or solemn.

Of course, advance notice is requested. For more information or to schedule a date call Cantor Goren at the Beth El office, 823-2725.

MEGILLAH

The Megillah will be distributed every other month. The **DEADLINE** for submission of all articles for the next Megillah is April 10th. Nothing will be accepted for publication after that date.

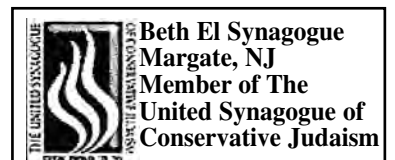

*Donations***Generous Donations**

Pnina Sher – *Mazel tov* to Molly Kiejdan and family for Molly's book. The book was wonderful.

David & Debra Goodelman – *Mazel tov* to Molly Kiejdan on her new book

Leo & Ann Lieberman – *Mazel tov* to Judy & Gerry Spanier on the birth of their great granddaughter, Kaya Lily

Sandi & Karl Shechtman – *Mazel tov* to Tammy & Lee Spanier on the birth of their granddaughter, Kaya Lily

Sandi & Karl Shechtman – *Good health* to Mildred Krauss

Rabbi Aaron & Mildred Krauss – *Mazel tov* to Alan & Peggy Kligerman on their Federation honor.

Sandi & Karl Shechtman – *Mazel tov* to Judy & Gerry Spanier on the birth of their great granddaughter Kaya Lily

Sandi & Karl Shechtman – *Mazel tov* to Nancy Kahane on the birth of her granddaughter, Kaya Lily

Louise Seitman – *Mazel tov* to the Spaniers on the birth of granddaughter & great granddaughter, Kaya Lily

Judy & Gerry Spanier – *Mazel tov* to Nancy Kahane on the birth of her granddaughter, Kaya Lily

Grandmom & Pop Pop Judy & Gerry Spanier – *Mazel tov* to Ariel & Ben Kahane on the birth of their daughter, Kaya Lily

Grandmom & Pop Pop Judy & Gerry Spanier – *Mazel tov* to Michael Spanier on the birth of your niece, Kaya Lily

Sandi & David Edelman – *In memory of Seymour Gash*

Allen & Evie Kleiner – *Good health* to Sandi Shechtman

Hilde Lewkowitz – *Mazel tov* on celebrating your 95th birthday.

Rabbi Aaron & Mildred Krauss – *In memory of Seymour Gash*

Rabbi Aaron & Mildred Krauss – *In memory of Anne Azeez*

Rachel & Abram Kaplan – *In memory of Bernice Izes' sister*

Rachel & Abram Kaplan – *In memory of Lorraine D'Agostino*

Leslie Furst – *In memory of Lorraine D'Agostino*

Sandi & Karl Shechtman – To Michael & Family, *in memory of Anne Azeez*

Sandi & Karl Shechtman – To Morris Shapiro, *in memory of your sister, Anne Azeez*

Sandi & Karl Shechtman – *In memory of Lorraine D'Agostino, Lauren's beloved mother*

Curtis King – *In memory of Henrietta Brown*

Judy & Gerry Spanier – *Mazel tov* to Lee & Tammy Spanier on becoming grandparents to Kaya Lily

Allen & Eve Kleiner – *Mazel tov* to Tammy & Lee Spanier on the birth of their granddaughter, Kaya Lily

Allen & Eve Kleiner – *Mazel tov* to Nancy Kahane on the birth of your granddaughter, Kaya Lily

Judy & Gerry Spanier – *Mazel tov* on the birth of our great-granddaughter, Kaya Lily

Nancy Kahane – *In honor of Molly Kiejdan*

Nancy Kahane – *In honor of the birth of my granddaughter, Kaya Lily*

Gary L. Golberg – *A special "Thank You" for my Aliyah*

Mr. & Mrs. Arnold Oberson – *In memory of Seymour Gash*

Rabbi Aaron & Mildred Krauss – *Mazel tov* to Judy & Gerry Spanier on the birth of their great granddaughter, Kaya Lily

Hilde Lewkowitz – *In honor of the 95 birthday of Molly Kiejdan*

Rabbi Aaron & Mildred Krauss – *Mazel tov* to Lee & Tammy Spanier on the birth of their granddaughter, Kaya Lily

Rabbi Aaron & Mildred Krauss – *Mazel tov* to Nancy Kahane on the birth of her granddaughter Kaya Lily

Mr. & Mrs. Arnold Oberson – *Mazel tov* to Tammy & Lee Spanier on the birth of their granddaughter, Kaya Lily

Mr. & Mrs. Arnold Oberson – *Mazel tov* to Judy & Gerry Spanier on the birth of their great granddaughter, Kaya Lily

David & Marty Ross – *Mazel tov* to the Spanier & Kahane families on the birth of Kaya Lily

Sandi & Karl Shechtman – *Mazel tov* to Rabbi Aaron & Mildred Krauss on their Wedding Anniversary

Sandi & Karl Shechtman – *In memory of Seymour Gash*

Bonnie & Morris Shapiro – *Good health* to Sandi Shechtman

Stanley & Dori Waldman – *Mazel tov* to Molly Kiejdan on her special birthday

Sandi & Karl Shechtman – *Good health* to Nancy Freed

Susan & Sam Krantz – *Condolences* to Alisa Beth Cooper on the loss of her beloved sister, Jewel

Susan & Sam Krantz – *Condolences* to Susan Horn on the loss of her beloved husband, Kenneth

Jamshid & Miriam Tehrani – *Mazel tov* to Judy & Gerry Spanier on the birth of their great granddaughter, Kaya Lily

Jamshid & Miriam Tehrani – *Mazel tov* to Lee & Tammy Spanier on becoming grandparents to Kaya Lily

Rabbi Aaron & Mildred Krauss – *Good health* to Nancy Freed

Rabbi Aaron & Mildred Krauss – *Good health* to Bea Schwartz

Judy & Gerry Spanier – *Good health* to Nancy Freed

Judy & Gerry Spanier – *Good health* to Bea Schwartz

Sandi & Karl Shechtman – *Good health* to Bea Schwartz

Betty Simon – *Mazel tov* on the special birthday of Molly Kiejdan

Tributes

Judy & Gerry Spanier – *"Happy Birthday"* to Lauren D'Agostino

Marilyn Kessler – *Mazel tov* to Nancy Kahane on the birth of her granddaughter, Kaya Lily

Denise Borisch – *Good health* to Bea Schwartz

Denise Borisch – *Good health* to Nancy Freed

Joan & Herb Diamond – *Good health* to Sandi Shechtman

Judy & Gerry Spanier – *Condolences* to Eileen Lippman on the loss of her beloved brother, Jerry Davidson

Judy & Gerry Spanier – *Condolences* to Marvin Davidson and the entire Davidson family on the loss of their beloved wife, mother, grandmother and great grandmother, Bette Davidson and Jerry Davidson, beloved son, brother, and uncle.

Marilyn Kessler – *Condolences* to the Davidson family on the loss of beloved Bette Davidson and beloved Jerry Davidson

Marilyn Kessler – *Mazel tov* to Tammy & Lee Spanier on the birth of your granddaughter, Kaya Lily

Marilyn Kessler – *Mazel tov* to Judy & Gerry Spanier on the birth of your great granddaughter, Kaya Lily

Florence Silverman – *Mazel tov* to Judy & Gerry Spanier on the birth of their great granddaughter, Kaya Lily

Florence Silverman – *Mazel tov* to Lee & Tammy Spanier on the birth of their granddaughter, Kaya Lily

Denise Borisch – *In memory of Pearl Kornblau*

Denise Borisch – *In memory of Karin DeFazio*
 Florence Silverman – *Mazel tov to Nancy Kahane on the birth of her granddaughter, Kaya Lily*
 Judy & Gerry Spanier – *Mazel tov to Hannah Shapiro on becoming a great grandmother to Kaya Lily*
 Judy & Gerry Spanier – *Mazel tov to Sue Friedman on becoming a great grandmother to Kaya Lily*
 Denise Borisch – *Mazel tov to Tammy & Lee Spanier on the birth of their granddaughter Kaya Lily*
 Denise Borisch – *Mazel tov to Nancy Kahane on the birth of her granddaughter Kaya Lily*
 Judy & Gerry Spanier – *Mazel tov on the birth of your great granddaughter Kaya Lily*
 Denise Borisch – *Mazel tov to Ben & Ariel Kahane on the birth of their daughter, Kaya Lily*
 Susan & Arthur Lampert – *Mazel tov to Tammy & Lee Spanier on the birth of their granddaughter, Chaya*
 Susan & Arthur Lampert – *Mazel tov to Nancy Kahane on the birth of her granddaughter, Chaya*
 Susan & Arthur Lampert – *Mazel tov to Gerry & Judy Spanier on the birth of their great granddaughter, Chaya*
 Denise Borisch – *Speedy recovery to Sandi Shechtman*
 Denise Borisch – *Speedy recovery to Mildred Krauss*
 Bonnie & Morris Shapiro – *In memory of Bette Davidson and Jerry Davidson*
 Shelley Grossman – *Good health to Sandi Shechtman*
 Florence Silverman – *“Welcome Home” to Sandi & Karl Shechtman*
 Florence Silverman – *Good health to Sandi Shechtman*
 Denise Borisch – *In memory of Seymour Gash*
 Marilyn Kessler – *In memory of Anne Azeez*
 Florence Silverman – *In memory of Mort Levin*
 Aileen Kline – *Good health to Bruce Bogner*

Yahrzeit Donations

Shirley Kotzker – *In memory of Rose Kotzker*
 Shirley Kotzker – *In memory of beloved son, Steven*
 Arnold & Roslyn Oberson – *In memory of Frieda Polner Perl*
 Roslyn & Arnold Oberson – *In memory of Alice Perl*
 Jack Zoltak – *In memory of Morris Zoltak*
 Shirley Kotzker – *In memory of beloved friend, Norman Feinberg*
 Susan Klein – *In memory of Jacob Cohen*
 Robert Baker – *In memory of Edward Baker*
 Rachel Kaplan – *In memory of Mary Masch Gold*

Charles Danenberg – *In memory of my beloved parents, Esther Danenberg and Louis D. Danenberg*
 Martin Hamson – *In memory of my beloved mother, Gertrude Hamson*
 Barry & Beth Evans – *In memory of Esther Evans*
 Barry & Beth Evans – *In memory of Bernard Michael Asch*
 Arthur & Susan Lampert – *In memory of beloved mother, Adeline Blum*
 Myra & Jerry Greenberg – *In memory of Lillian Bernstein, beloved mother of Myra Greenberg*
 Sidney & Rosalie Simon – *In memory of beloved Wolf Lebovic and Regina Lebovic*
 Elaine Zamansky – *In memory of Minnie Shapiro*
 Denise Borisch – *In memory of her beloved sister, Joan Abramson*
 Denise Borisch – *In memory of her beloved mother, Jennie Carton*

Kiddush Fund

Athelda Butler
 Sam & Arlene Maisus – *Thank you for wonderful Kiddush every week*

Choir Fund

Athelda Butler

Rabbi's Discretionary Fund

Todd M. Cohen – *For leading Wednesday evening minyan services and chanting Friday evening Kiddush.*
 Athelda Butler

Cantor's Discretionary Fund

Todd M. Cohen – *In loving memory of my wonderful parents Frank and Annell “Nancy” Cohen on their 61st Anniversary, Remembered by your Loving Son, Todd M. Cohen.*
 Athelda Butler

Sisterhood Fund

Athelda Butler

BRIGANTINE TAXI

609-266-1300



GREAT RATES • PROMPT SERVICE
PICK UP TO AND FROM
ALL CASINOS • AIRPORTS • MALLS
COURIER SERVICE AVAILABLE



CENTURY 21
Alliance

ELAINE SHAPIRO ZAMANSKY
REALTOR®

Cell: 609-892-5919
 Office: 609-927-0020
 elaineszamansky21@gmail.com
 1333 New Road
 Northfield, NJ 08225

Each Office Independently Owned and Operated



• *Wedding Gifts*
 • *House Gifts*

Beth El Synagogue

Gift Shop

Gifts for all occasions.

We carry a full line of Judaic and generic items.
Free Gift Wrapping

• *Bar and Bat Mitzvah Gifts*

July 2019

Sivan/Tammuz 5779

Sunday	Monday	Tuesday	Wednesday	Thursday	Friday	Saturday
	1 28 SIVAN Cantor Bible Study, 10am Book of Samuel, 11:30am	2 29 SIVAN Game Day 12-4pm	3 30 SIVAN	4 1 TAMMUZ	5 8:10 pm 2 TAMMUZ Conversational Hebrew, 10am Mincha, 5:30pm	6 3 TAMMUZ <i>Korach</i> Shacharit, 9:30am Mincha following Kiddush
7 4 TAMMUZ Rabbi Krauss Study Group, after 9am minyan	8 5 TAMMUZ Cantor Bible Study, 10am Book of Samuel, 11:30am	9 6 TAMMUZ Game Day 12-4pm	10 7 TAMMUZ	11 8 TAMMUZ	12 8:07 pm 9 TAMMUZ Conversational Hebrew, 10am Mincha, 5:30pm	13 10 TAMMUZ <i>Chukat</i> Shacharit, 9:30am Mincha following Kiddush
14 11 TAMMUZ Rabbi Krauss Study Group, after 9am minyan	15 12 TAMMUZ Cantor Bible Study, 10am Book of Samuel, 11:30am	16 13 TAMMUZ Game Day 12-4pm	17 14 TAMMUZ Movie Night, 7pm "The Jewish Cardinal"	18 15 TAMMUZ	19 8:03 pm 16 TAMMUZ Conversational Hebrew, 10am Beach Service, 6pm Newport Ave., Ventnor	20 17 TAMMUZ <i>Balak</i> Shacharit, 9:30am Mincha following Kiddush
21 18 TAMMUZ Rabbi Krauss Study Group, after 9am minyan	22 19 TAMMUZ Cantor Bible Study, 10am Book of Samuel, 11:30am	23 20 TAMMUZ Game Day 12-4pm	24 21 TAMMUZ Jewish War Vets Dinner, 6pm	25 22 TAMMUZ	26 7:58 pm 23 TAMMUZ Conversational Hebrew, 10am Mincha, 5:30pm	27 24 TAMMUZ <i>Pinchas</i> Shacharit, 9:30am Mincha following Kiddush
28 25 TAMMUZ Rabbi Krauss Study Group, after 9am minyan	29 26 TAMMUZ Cantor Bible Study, 10am Book of Samuel, 11:30am	30 27 TAMMUZ Game Day 12-4pm	31 28 TAMMUZ			

August 2019

Tammuz/Av 5779

Sunday	Monday	Tuesday	Wednesday	Thursday	Friday	Saturday
				1 29 TAMMUZ	2 7:51 pm 1 AV <i>Rosh Chodesh</i> Conversational Hebrew, 10am Mincha, 5:30pm	3 2 AV <i>Matot-Masei</i> Shacharit, 9:30am Mincha following Kiddush
4 3 AV Rabbi Krauss Study Group, after 9am minyan Sunday School	5 4 AV Cantor Bible Study, 10am Book of Samuel, 11:30am	6 5 AV Game Day 12-4pm	7 6 AV	8 7 AV	9 7:43 pm 8 AV Conversational Hebrew, 10am Mincha, 5:30pm	10 9 AV <i>Devarim Shabbat Chazon</i> <i>Erev Tisha B'Av</i> Shacharit, 9:30am Mincha, 5:30pm Service, 8:45pm
11 10 AV <i>Tisha B'Av</i> Service, 9am Mincha, 5:30pm	12 11 AV Cantor Bible Study, 10am Book of Samuel, 11:30am	13 12 AV Game Day 12-4pm	14 13 AV Movie Night, 7pm "The Infidel"	15 14 AV	16 7:34 pm 15 AV Conversational Hebrew, 10am Beach Service, 6pm Newport Ave., Ventnor	17 16 AV <i>Vaetchanan</i> <i>Shabbat Nachamu</i> Shacharit, 9:30am Mincha following Kiddush
18 17 AV Rabbi Krauss Study Group, after 9am minyan	19 18 AV Cantor Bible Study, 10am Book of Samuel, 11:30am	20 19 AV Game Day 12-4pm	21 20 AV Jewish War Vets Dinner, 6pm	22 21 AV	23 7:24 pm 22 AV Conversational Hebrew, 10am Mincha, 5:30pm	24 23 AV <i>Ekev</i> Shacharit, 9:30am Mincha following Kiddush
25 24 AV JFS Intergenerational Brunch Rabbi Study Group, after 9am minyan	26 25 AV Cantor Bible Study, 10am Book of Samuel, 11:30am	27 26 AV Last Game Day 12-4pm	28 27 AV Community Music Celebration with Beverly Vaughn, 7pm	29 28 AV	30 7:14 pm 29 AV Conversational Hebrew, 10am Beach Service, 6pm Newport Ave., Ventnor	31 <i>Re'eh Rosh Chodesh</i> Shacharit, 9:30am Mincha following Kiddush

Yahrzeit List

JULY

Week of July 1

Iris Joy Salins-Whitlock
Harry Kessler
Dr. Monica Spector
Israel Lobovic
Jacob Lifshin
Barbara Alper
Charles Gardner
Marvin Frank

Week of July 6

Evelyn Bogner
Bertrum Mann
Julia Judelewitz
Esther Kaiserman
Will Kahane
Hanna Ehrlich
Morton Grunman

Week of July 13

Morris Brown
Mary Dolinsky
Ed Kotzker
Helen Wiernik
Ethel Josephs
Roberta Reisner
Pauline Rosen
Sarah Sher
Morris Levine
Jadzia Weissalz
Eta Kiejdan
Meir Kiejdan
Isadore Yakimov

Week of July 20

Val Genek
Rebeca Sagransky
Florence Goldstein
Abraham Bain
Max Gurwicz
Jacob Izralison
Mendel Zahn
Emanuel B. Quint
Harry Seinfeld
Julius Otto Haas

Week of July 27-

August 2

William Rosen
Lillian Bernstein
Isaac Rosenthal
Jack Levy
Dr. Hyman I. Falk
Sam Lampert

Lillian Seinfeld Lester
William Rosenthal
Rebecca "Becky" Slotprpff
Chiel Gejer
Harry Rosenthal
Sylvia Payes Donner
Paul Freed
David Field
Alex Hirschhoff
Bernard Salzman

AUGUST

Week of August 3

Evan Bain
Eve Bain
George Greenman
Marion Grossman
Elke Seidman
Sidney Swilky
Ida Zwicker
Rose Abidor
Rose Weitzwnhof
Arthur Kessler
Julia Fineberg
Cantor Eugene Fox
Frank Shechtman
David Cohen
Emanuel E. Davis
Dr. Ronald Fox
Ellis Lees
Ben Levine
Barbara Saunders
Mildred Asch
Sarah Moskowitz
Anna Steinberg

Week of August 10

Isaac Benveneste
Dr. Joseph Kaplan
Adolph Meyer
Mary Popok
Anna Rosenfeld
Dr. Joseph Isaac Saul
Morris Shapiro
Sara Cohen
Betty Goldberg
Sol Lieberman
Samuel Kravitz
Tillie Schechtman Zolot
Shirley Alper
Leon Davis
Nathan Bioloblok

Week of August 17

Robert Eisenberg
Louis Olanoff
Harry Donner
Nina Izes
Betty Klein
William Wolfson
Max Nipon
Albert Smith
George Klass
Max Marmar
Sam Oberman
Max Kaplan
Sam Markowitz

Week of August 24

Alan J. Kushner
Herman Goldstein
Barbara Beaver
Rose Maisus
Jean Oppenheimer
Pauline Kessler
Roy Schiller
Samuel Small

Week of August 31

Joe Frank

Oneg & Kiddush Fund

Having a Birthday, an Anniversary, or a great week –
Make a donation to our Oneg and Kiddush Fund

Children/Grandchildren make Honor Roll –
Make a donation to our Oneg and Kiddush Fund

Received a call from a long lost friend –
Make a donation to our Oneg and Kiddush Fund

Miniumim is Chai (\$18)

that will go a long way in helping to fund our
Kiddushim and Onegs.

If every family makes a donation at least once,
we could raise \$7,200.

Hope to see your name on this list next month

**Remember Beth El Synagogue in your
Estate Planning and Will.**

**Even real estate property can be very
beneficial**

(tax-wise) when donated to Beth El.

**Ask our treasurer about the immediate
benefits.**



The Boy Scouts helped the Jewish War Veterans place flags at the cemeteries for Memorial Day.

CONTRIBUTIONS

Tributes.....	\$10	Cantor's Fund	\$18 & up
Generous	\$18 & up	Library	\$18 & up
Choir Fund	\$10 & up	Tree of Life	\$118
Kiddush/Oneg Fund.....	\$18 & up	Etz Hayims.....	\$125
Prayer book Fund.....	\$36		
Hebrew School Fund	\$18 & up		
Chumash.....	\$75		
Rabbi's Krauss Discretionary Fund...\$18 & up			

We thank you for making a donation to Beth El
in honor of a birthday, anniversary and other
mitzvahs or in memory of a special person.

PLAYBILL

BETH EL PRESENTS

A Community Music Celebration

Dr. Beverly J. Vaughn

featuring performances from over a dozen diversified community groups

Wednesday, August 28 • promptly at 7 p.m.

General Admission \$10

Reserved seating for sponsors/patrons
Meet & Greet with Beverly



Paid Ads will appear in Playbill that guests will receive at the event.

To buy an ad:

Back Cover\$1,000

**Inside Front or Inside Back Page
\$750**

**Full Page
7⁵/₈"(H) x 4³/₄"(W)
\$500**

**Half Page
3⁵/₈"(H) x 4³/₄"(W)
\$250**

**Quarter Page
1³/₄"(H) x 4³/₄"(W) or
2¹/₄"(H) x 3⁵/₈"(W)
\$125**

**Eighth Page
1³/₄"(H) x 2¹/₄"(W)
\$75**

**Friend (name)
\$36**

Kindly attach ad copy or camera-ready ad along with check payable to Beth El Synagogue.
Mail to Beth El Synagogue, PO Box 3133, Margate, NJ 08402 – no later than August 5, 2019.

Name or Business _____

Ad size _____ Ad copy attached Yes No Check number _____

Date _____ Signature _____

July, 2019

Dear Congregant,

This year, as in the past, Beth El Synagogue will be publishing the Memorial Book for the Yizkor Service on Yom Kippur. We honor our loved ones through inscribing their names in our Memorial Book.

This book, containing several beautiful and creative blessings, will be distributed to our worshippers on the High Holidays.

Fees for listings are as follows:

Minimum charge (1-3 names)	\$36.00
Quarter page (up to 10 names)	\$54.00
Half page	\$100.00
Full page	\$150.00

We would appreciate receiving the enclosed form as soon as possible, as we must have it ready for the printer by: **September 10, 2019 • WITH PAYMENT.**

NO LISTINGS RECEIVED AFTER THIS DATE CAN BE INCLUDED.

*****IMPORTANT*****

NO LISTINGS WILL BE INCLUDED IN THE MEMORIAL BOOK IF WE HAVE NOT RECEIVED PAYMENT AND FORM

PLEASE FILL IN THE ENCLOSED FORM SO WE CAN MAKE SURE LISTINGS ARE CORRECT.

Shalom,
Memorial Book Committee

Beth El MEMORIAL BOOK 2019

Please accept our contribution in the amount of \$_____

In memory of our beloved, whose names are listed below and will be added to:
Beth El's Book of Remembrance

In memory of:_____

In memory of:_____

In memory of:_____

In memory of:_____

Family Name_____

Address_____

**THIS FORM MUST BE RETURNED TO THE OFFICE BY AUGUST 20, 2019, WITH PAYMENT.
ADS FOR THE 2019 MEMORIAL BOOK WILL ONLY BE ACCEPTED IF ALL PAST AND PRESENT
MEMORIAL BOOK PAYMENTS HAVE BEEN MADE.**

If you have any questions or concerns, please contact the Beth El office.

Thank you.

"Seashore Gardens Living Center...

Just like a ★★★★★ Hotel"

- Rehabilitation
- Assisted Living
- 24-hour Nursing Care
- Alzheimer's Care & Resource Center



22 W. Jimmie Leeds Rd.
Galloway, NJ 08205

(609) 404-4848

www.seashoregardens.org

Indoor Boardwalk • 4-Hole Putting Green • Private Dining Rooms • Beauty Salon



The highest compliment my clients can give me is the referral of their friends, family and business associates.
"Thank you for your trust."

Joe Hayoun GRI, ABR

Broker-Associate

NJ Real Estate Instructor Lic. # 5000115

Berkshire Hathaway Home Services

Fox & Roach, Realtors

9218 Ventnor Ave., Margate, NJ 08402

Office 609-822-4200 • Cell 609-442-7191, Fax 609-822-9436

Joe.hayoun@foxroach.com



All Municipal Court and Traffic Matters
Personal Injury Cases
Over 35 Years Experience in Atlantic County

JERRY H. STEINER, ESQ.

1210 S. Main St., P.O. Box 817, Pleasantville, NJ 08232

STEINER LAW OFFICE, P.C.

Phone: 609-646-0067

Fax: 609-484-9242

Office Hours By Appointment

DR. DAVID EDELMAN, DDS

Practice Limited to Orthodontics

132 S. Main Road
Vineland, NJ 08360

(856) 794-1443



JEWISH WAR VETERANS

**Garr Greenstein
Friedenberg Post 39**

Membership is Open
Call Gerald Spanier
(609) 927-6289

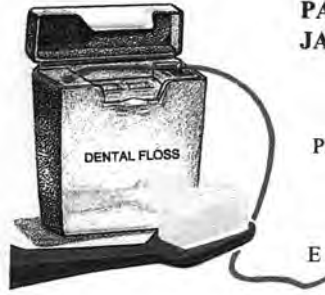

**PAUL H. GOODMAN, D.D.S.
JAY L. ROSENBERG, D.D.S.**

1511 S. MAIN STREET
PLEASANTVILLE, NJ 08232

(609) 641-1462

Fax: (609) 641-5337

E mail: drgoodrose@yahoo.com

Seashore Housing

24 W. Jimmie Leeds Rd.
Galloway Township, NJ 08205

55+ Community
Smoke Free / No Pets

Phone: (609) 748-4455
Fax: (609) 404-7940
Email: info@seashorehousing.org

www.seashorehousing.org
Enriching Lives



Organic and Natural Food and Supplements
For people and their pets

SPECIALIZING IN GLUTEN FREE

609-822-8828

8508 Ventnor Ave. • Margate, NJ 08402

www.pamelashealth.com



GAIL MACKLER-CARLINO, Sr Vice President
gcarlino@seashorewm.com • Ph: 609.277.7169

1202 Tilton Rd, Suite 2 • Northfield, NJ 08225
Ph: 888.960.9112 • Fax: 609.277.7988 • seashorewm.com

Investment products and services are offered through Wells Fargo Advisors Financial Network, LLC (WFAFN). Seashore Wealth Management is a separate entity from WFAFN.

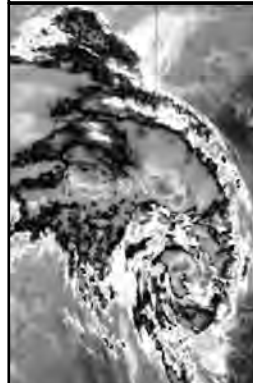

ALLIED ADJUSTER SERVICES

*"We represent YOU not FEMA
or the insurance company"*

JEFFREY A. WOLF
PUBLIC ADJUSTER
PRESIDENT

N. Jersey :: 732.233.5046

S. Jersey :: 609.350.8336

info@alliedadjusterservices.com

www.alliedadjusterservices.com

The Beth El Megillah
P.O. Box 3133
Margate, NJ 08402

Non-Profit Org.
U.S. POSTAGE
PAID
PERMIT # 16734
Atlantic City, NJ

The Only Good Jewish Delicatessen On The Island
TRADITIONAL NEW YORK STYLE DELI
& More!

Breakfast, Lunch & Dinner For Over 30 Years

- Cold Cuts • Salads
- Cheeses (N.Y. American)
- Prepared Foods
- Knishes • Smoked Fish

Party Trays & Catering
for All Occasions

Early Bird Specials \$12.95 Daily
Sunday–Thursday, 3:30 til

Home of the Nova Sandwich with Coffee
\$10.95 available all day, open to close
Monday thru Friday



EIGHT SOUTH ESSEX AVENUE, MARGATE • 823-7310

From our family to yours, proudly serving
Atlantic, Cape May and Cumberland Counties
with dignity and respect.

Roth-Goldsteins'
MEMORIAL CHAPEL, LLC

Roth-Goldsteins'
MONUMENTS, LLC

1-609-344-9004
1-800-858-7350

www.rothgoldsteins.com
Email: info@rothgoldsteins.com
Pacific & New Hampshire Avenues
P.O. Box 1908 • Atlantic City, NJ 08404

Eric S. Goldstein NJ Lic. No. 4532 Jason S. Goldstein Manager, NJ Lic. No. 4533 Stephen T. Collins NJ Lic. No. 3356



EXECUTIVE BOARD LIST

Chairman of the Board:Lee Spanier

President:Allen Kleiner

Sr. Vice President:Sandi Shechtman

Vice President:Denise Borisch

Vice President:Jerry Marks

Vice President:Seth Grossman

Vice President:Elliot Schwartz

Recording SecretaryNancy Freed

Corresponding Secretaries ...Florence Silverman &
Roz Oberson

JEWISH COMMUNITY AGENCIES

J.C.C. OF ATLANTIC COUNTY822-1167

JEWISH FAMILY SERVICE822-1108

BOARD OF JEWISH EDUCATION822-1854

JEWISH FEDERATION822-4404

SEASHORE GARDENS404-4848

J.O.A.S.345-5555

JEWISH NATIONAL FUNDwww.jnf.org

BETH EL OFFICE OPERATING HOURS
bethelsynagogue.com

(Closes noontime erev Yom Tov, closed on Yom Tov)

Monday-Thursday9 AM - 5 PM

Friday9 AM - Noon

Office Phone # 609-823-2725 • Office Fax # 609-823-1810

Office E-mailjoycebethel@comcast.net
denise-bethel@comcast.net